

FOR SALE



OBSCURE BREWERY

RESTAURANT/BREWERY PROPERTY

Bender
COMMERCIAL



**5200 EAST GRANT STREET
SIOUX FALLS, SD**



**6,254 SF BUILDING
1.25 AC LOT**



\$1,740,000

- Brewery/Restaurant property available in east Sioux Falls.
- Built in 2019. Zoned C-2 Commercial.
- 4,220 SF lower level brewing area with 8' grade-level door, 8' dock-high door and walk-in cooler.
- 2,034 SF dining/bar area and kitchen. 105-person seating capacity.
- Parking ratio of 1 space 260 square feet - 24 spaces.
- Outdoor seating area.
- FF&E available - contact broker for details.
- Neighboring businesses include Dawley Village, Walmart, Fazoli's, Frontier Climbing & Fitness, Firehouse Subs, Chipotle Mexican Grill, Aldi, First National Bank, First Bank & Trust, Panera, Sports Clips, Panda Express and Culvers.

ISAAC JORGENSEN

isaac@benderco.com

605-799-5058

REGGIE KUIPERS, SIOR

reggie@benderco.com

605-496-2966



Bender Commercial Real Estate Services | 305 West 57th Street | Sioux Falls, SD 57108 | 605-336-7600 | benderco.com

© 2024 Bender Companies. Information herein deemed reliable, but not guaranteed.

OBSCURE BREWERY



RESTAURANT/BREWERY PROPERTY



OBSCURE BREWERY



RESTAURANT/BREWERY PROPERTY

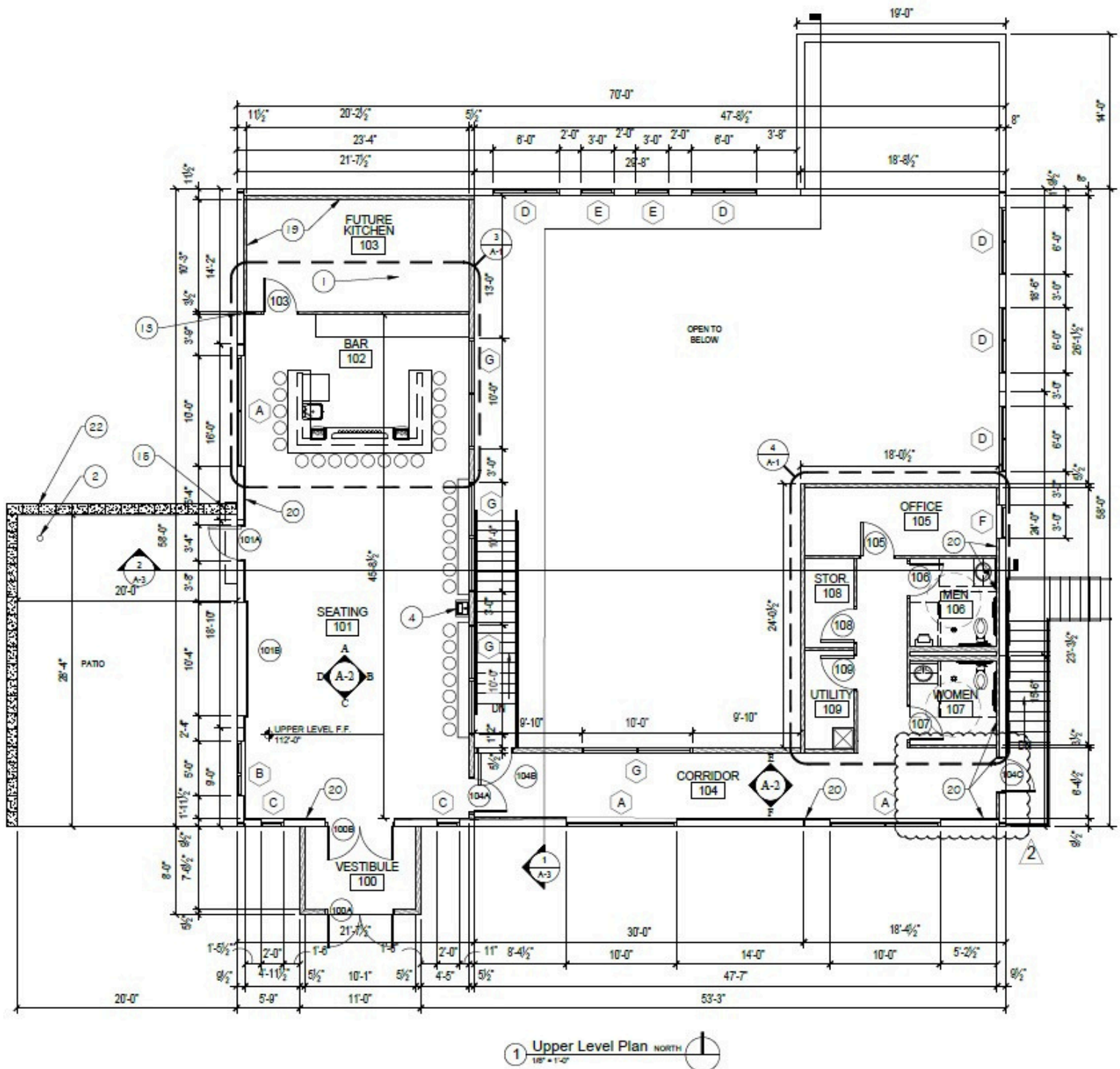

OBSCURE BREWERY



RESTAURANT/BREWERY PROPERTY

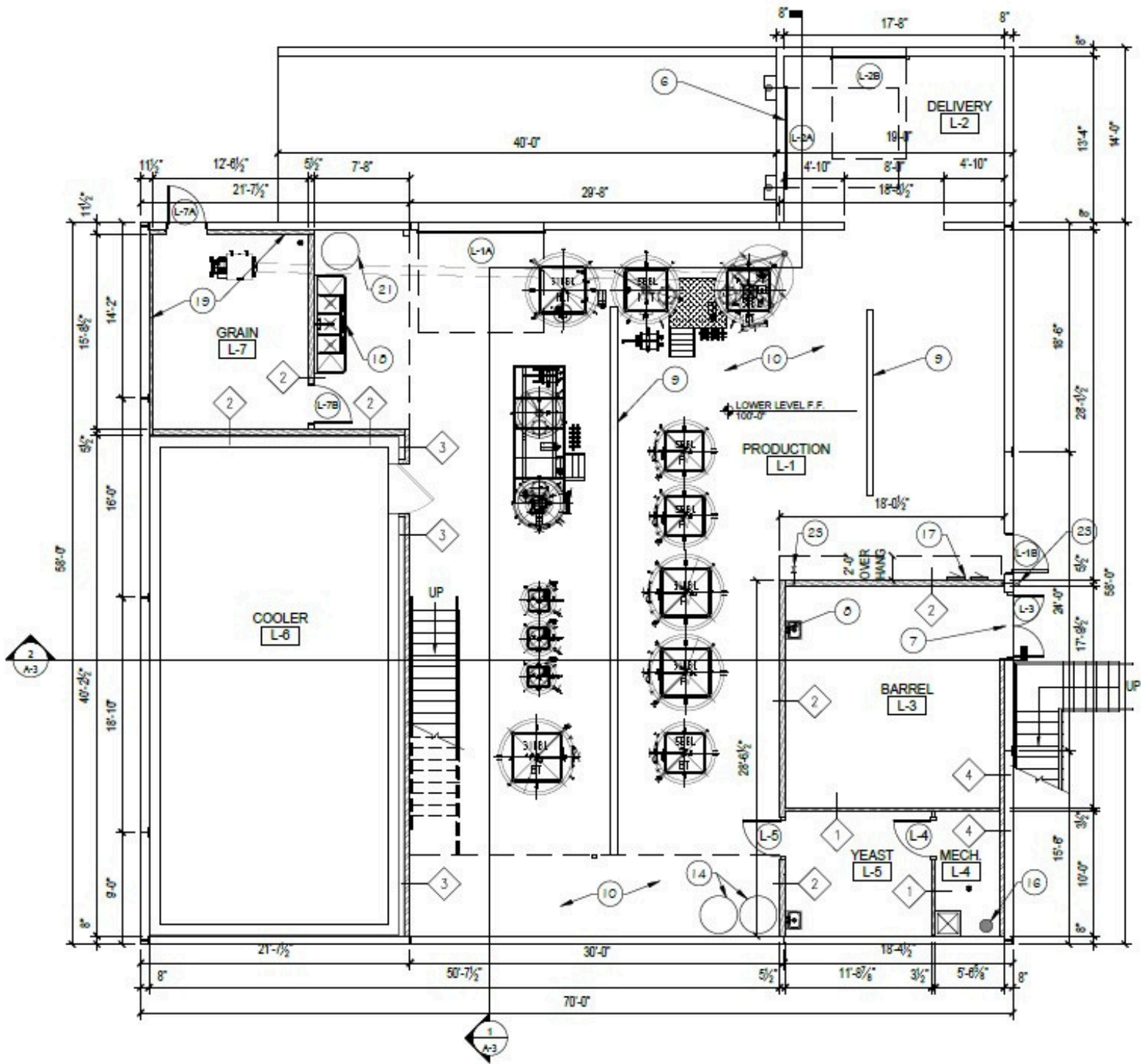

2 Lower Level Plan NORTH
1/8" = 1'-0"

OBSCURE PROPERTY



RESTAURANT/BREWERY PROPERTY

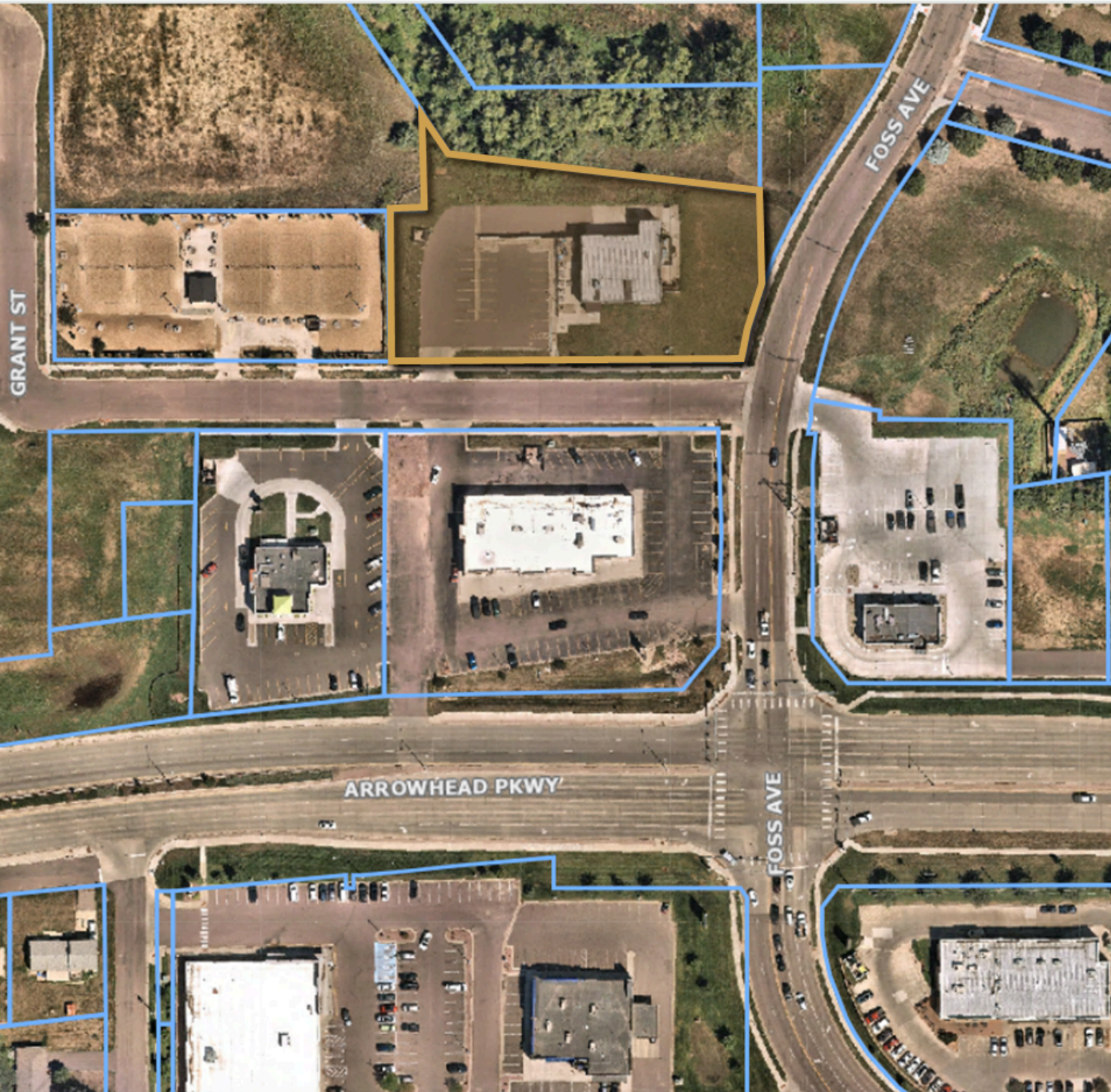

OBSCURE PROPERTY



RESTAURANT/BREWERY PROPERTY

DEMOGRAPHIC SUMMARY

Obscure Brewing

Ring of 3 miles

KEY FACTS

61,557

Population



24,273

Households

38.3

Median Age

\$61,537

Median Disposable Income

EDUCATION

7%

No High School Diploma



28%

High School Graduate



29%

Some College



36%

Bachelor's/Grad/Prof Degree

INCOME



\$75,473

Median Household Income



\$39,807

Per Capita Income



\$152,332

Median Net Worth

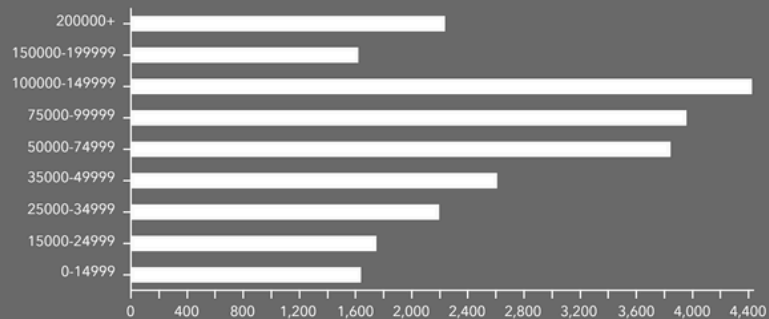

HOUSEHOLD INCOME

EMPLOYMENT



White Collar

60%



Blue Collar

27%



Services

16%

1.4%

Unemployment Rate

Source: Esri. The vintage of the data is 2023, 2028.

OBSCURE PROPERTY



RESTAURANT/BREWERY PROPERTY

